FUSILIERS MARINS

NOUVELLES APPELLATIONS DES UNITÉS

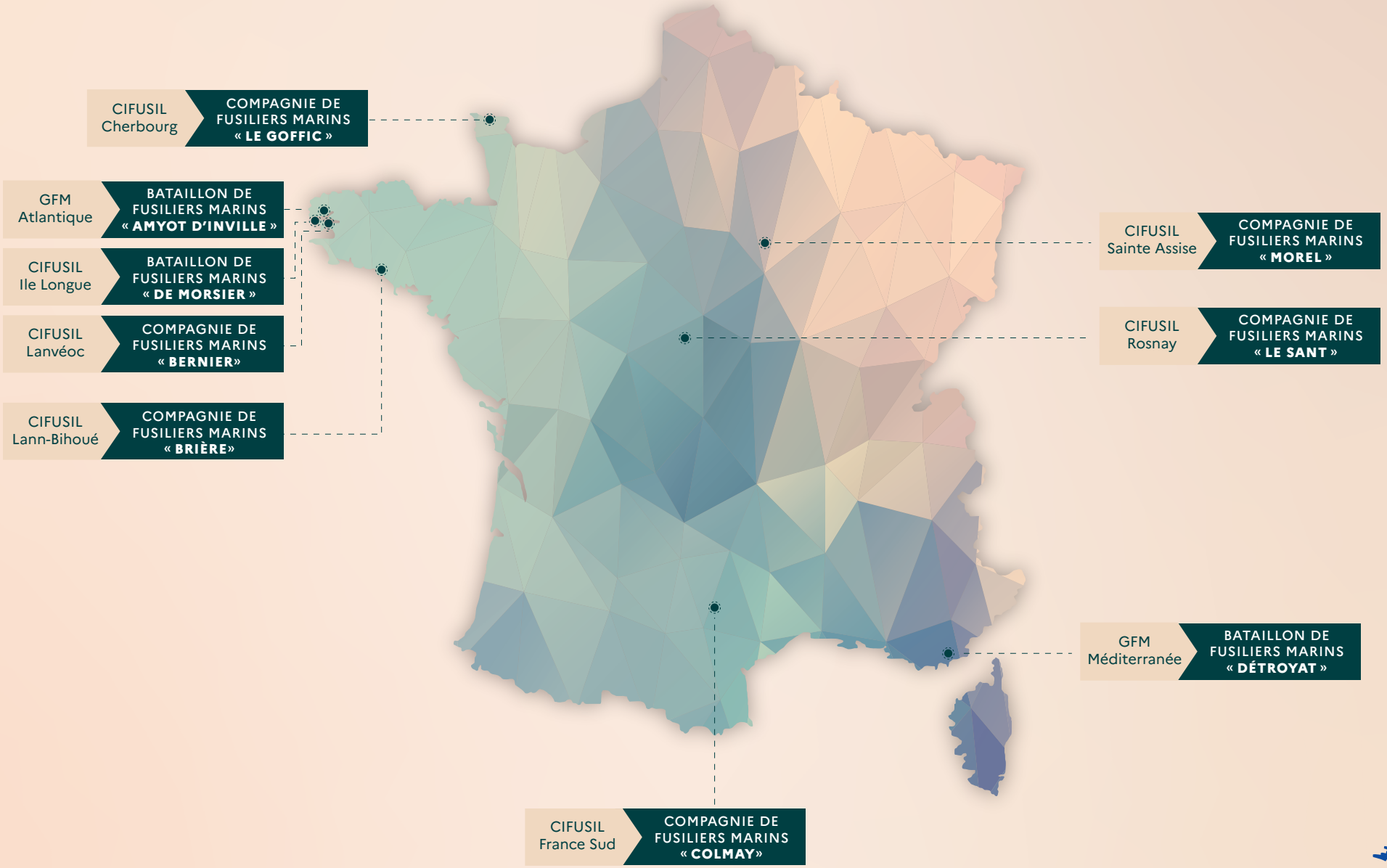

MARINE NATIONALE

© C.NORMAND/MN